



Broken Hill City Council

...a safe, vibrant, prosperous and culturally rich City achieved through community leadership and sustainable management.

L14/2666 – 11/392
SH:TR

Sharon Hutch

Please address all communications to:
The General Manager,
240 Blende Street,
P.O.Box 448,
BROKEN HILL NSW 2880
Telephone: (08) 8080 3300
Fax: (08) 8080 3424
ABN: 84873116132
Email: council@brokenhill.nsw.gov.au
Website: www.brokenhill.nsw.gov.au

September 9, 2014

To The Resident,

Please find details below in relation to Council's proposed changes to traffic arrangements in Mica Lane adjacent the Broken Hill Public School.

NOTIFICATION OF CHANGES TO TRAFFIC ARRANGEMENTS	
Proposed change	<p>Proposal to alter the parking arrangements and traffic conditions in Mica Lane were placed on display for public comment for a period of 28 days ending 05/08/2014.</p> <p>The Local Traffic Committee have considered the concerns raised from the public consultation and have agreed that the school side of Mica Lane be changed to a '30 Minute' parking zone and the other recommendations for the introduction of one-way traffic heading southwest (towards the lookout) and 'No Stopping' zone along the northwestern side be unchanged.</p>
Location?	Mica Lane between Bromide Street and Kaolin Street.
What are we considering?	<p>The LTC have reviewed the comments following the public consultation and as a result the following recommendations have been agreed.</p> <p>Traffic Committee Recommendations:</p> <ul style="list-style-type: none">(a) That Mica Lane be altered to a one way street with traffic to flow Southwest (towards the lookout).(b) That a '30 Minute' parking zone be introduced in mica Lane along the school side of the lane. The restriction to apply from 8:00am to 9:00: am and 2:30pm to 3:30pm on school days.(c) That a 'No Stopping' zone be introduced in Mica Lane along the northwestern side of the lane (opposite the school). The restriction to apply from 8:00am to 9:00am and 2:30pm to 3:30pm on school days. <p>Council endorsed these recommendations at their meeting held 27th August 2014.</p>

<i>When we are doing?</i>	It is expected that new traffic arrangements for the one-way direction in Mica Lane will be in effect from 3 rd October and new signage to reflect parking changes will be enforced following the school holidays on Tuesday 7 th October, 2014.
<i>Is there anything that you should do?</i>	We would like to advise the local the general public to abide by these new traffic conditions.
<i>For further details</i>	If you have any further enquiries, you can contact Council on 8080 3362.

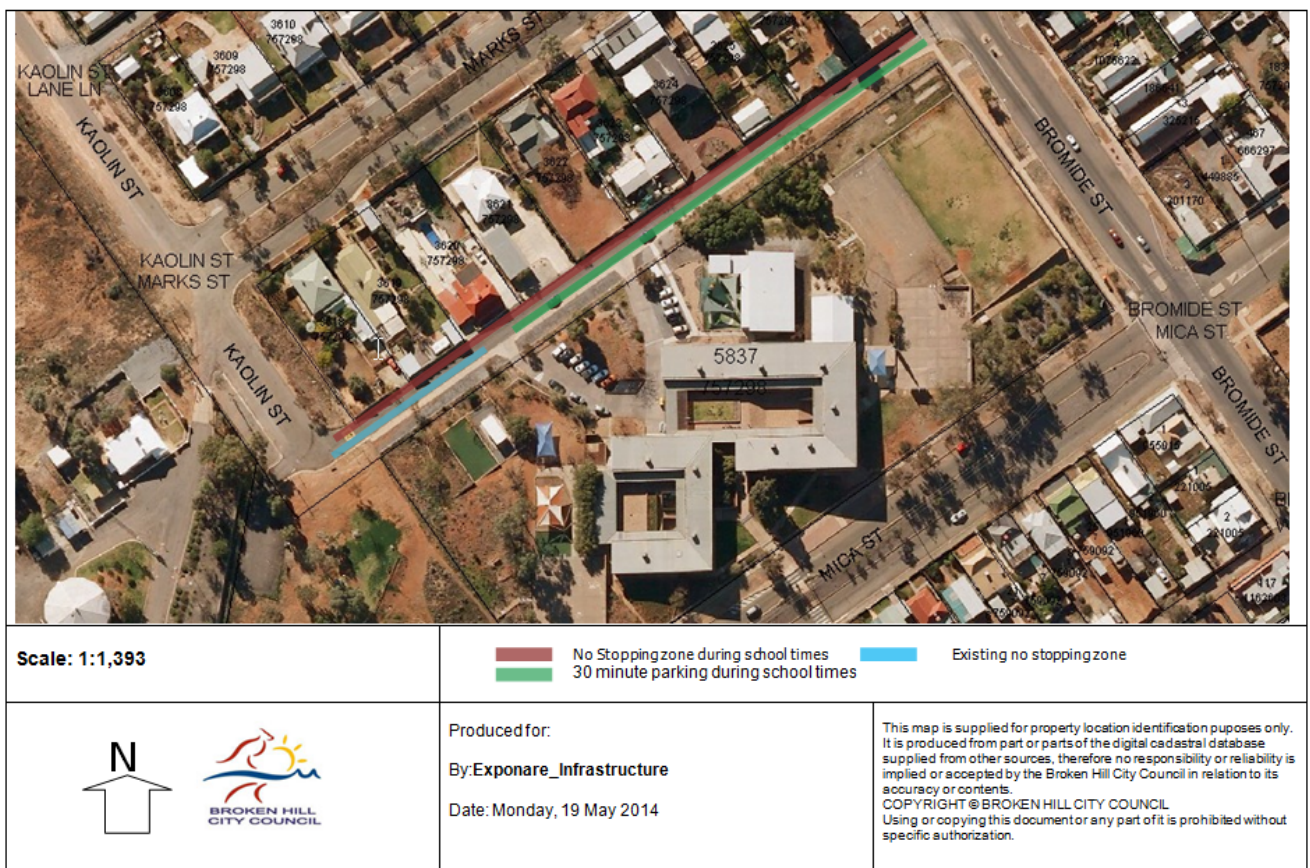

Yours faithfully,

S. Hutch

SHARON HUTCH
ACTING CHIEF FINANCIAL OFFICER/
CHAIRPERSON LOCAL TRAFFIC COMMITTEE